

Usûlû = Yürüksemâi

# SÜZİDİL İLÂHİ

Beste = Hacı Hâsim Bey  
Göfte = HASAN NAZİF Dede Ef.  
"Beşirîya Mevlevîhanesi Feyhî"

-12-

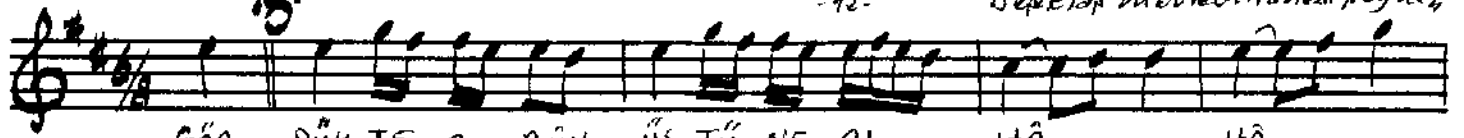

GÖR DÜR TE O RÜY - ÜS TÖ NE OL HÂ - - - HÂ - - -  
Ü E LE Mİ - HİCRİ LE NÂÿ EY - - - EY - - -  
DUN MU A CEP NA YI DAN ES RÂ - - - RÂ - - -

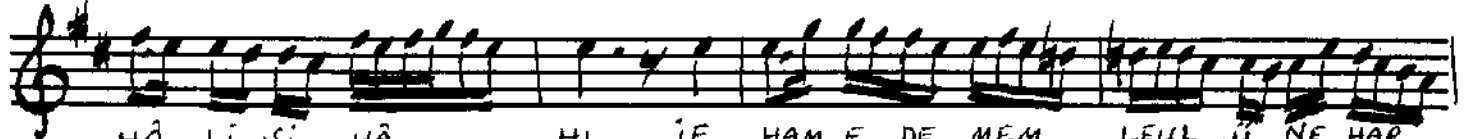

HÂ Lİ Sİ YÂ Hİ İF HAM E DE MEM LEYLÜ NE HAR  
EY LE YÂ EF GAN ES RAR İ HÜ DA SÖY LE ME DE  
RÂ Rİ A Lİ Yİ BİL DİN Mİ NA ZİF NÖK TE İ FEY

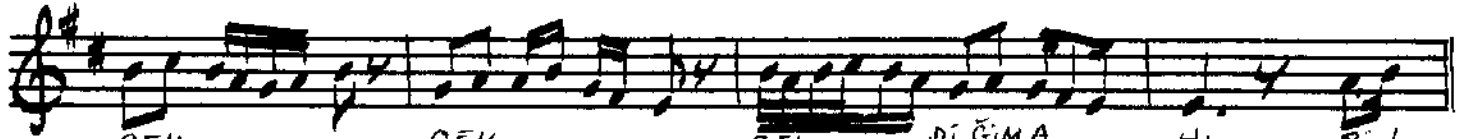

ÇEK - - - ÇEK - - - ÇEK Dİ GİMA Hİ BİN  
A - - - A - - - A Şİ KA HER AN EY  
Zİ - - - Zİ - - - Zİ E ZE Lİ Yİ A

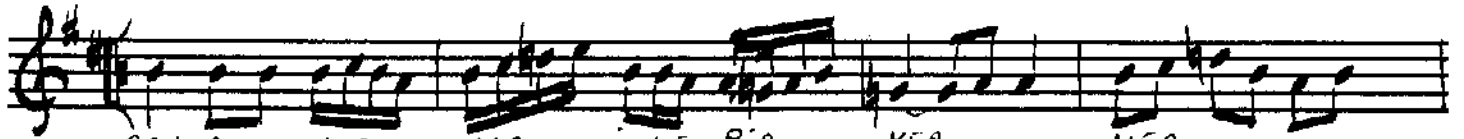

CAN ALI YOR NAZ İ LE BİR KER - - - KER - - -  
DİL O LA YİM DER SEN E GER MAZ - - - MAZ - - -  
RİF O LA YİM DER SEN E GER SİR - - - SİR - - -



KER RE Nİ GÂ - - - Hİ BİN KER RE Nİ GÂ Hİ AL  
MAZ HA Rİ İR - - - FAN EY MAZ HA Rİ İR FAN AL  
SİR Rİ HA Fİ - - - Yİ A SİR Rİ HA Fİ Yİ AL

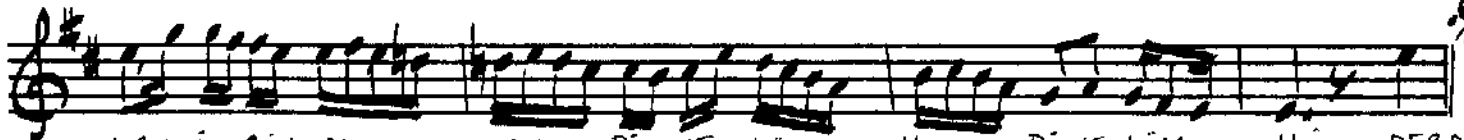

LAH İ QİN AL LAHİ Dİ YE LİM HU Dİ YE LİM HÜ - DERD  
LAH İ QİN AL LAH Dİ YE LİM HU Dİ YE LİM HÜ - DUY  
LAH İ QİN AL LAH Dİ YE LİM HU Dİ YE LİM HU (SON)

Muhterem Halil Can Hocam a yazısı  
bir notadan 16.10.1988

Ömer Koca